



उत्तिष्ठत जाग्रत प्राप्य: वरान्निबोधत

उठो, जागो और तब तक नहीं रुको जब तक लक्ष्य ना प्राप्त हो जाये  
**ARISE AWAKE AND STOP NOT, TILL THE GOAL IS REACHED**

## PROSPECTUS

State Level Centralized Counseling

For Admission to B.Ed. (Regular) Two Year Course

2019-20

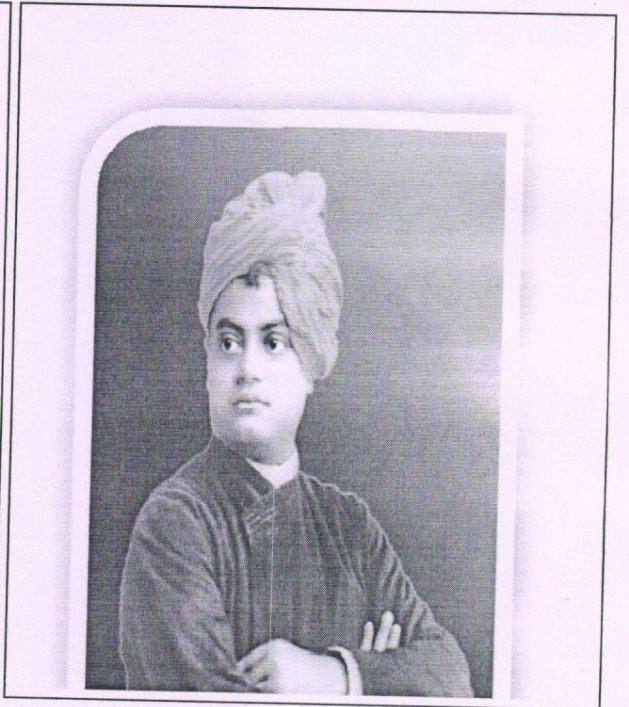
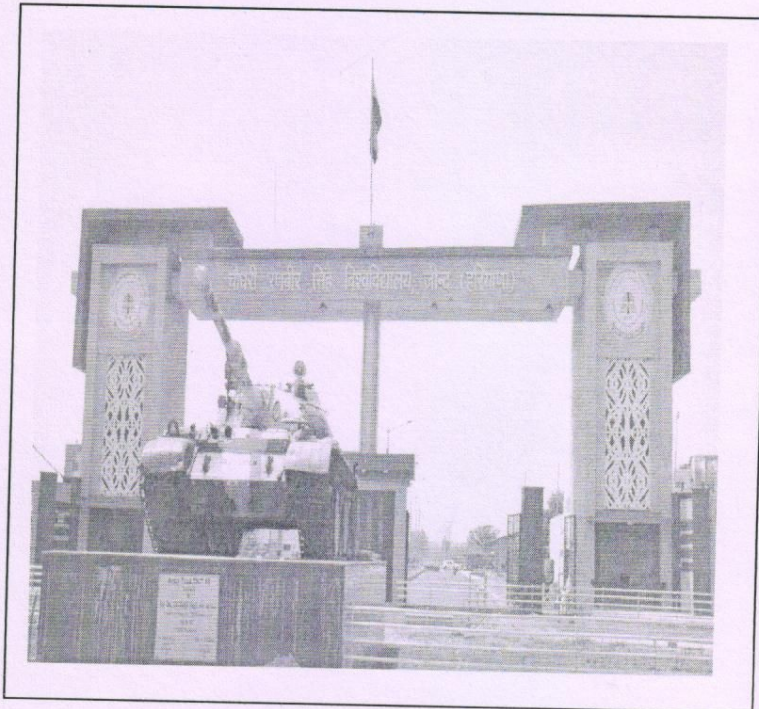

**CHAUDHARY RANBIR SINGH UNIVERSITY, JIND**

(Established by the State Legislature Act 28 of 2014 and Recognized under Section 12-B & 2(f) of UGC Act, 1956)

[www.crsu.ac.in](http://www.crsu.ac.in) <http://hrybed.in/> <http://hrybed.net/>



## FEE STRUCTURE ( Per Annum )

- |    |                                     |              |
|----|-------------------------------------|--------------|
| 1. | Govt./Govt.Aided                    | Rs. 12,000/- |
| 2. | Self-Financing College of Education | Rs. 44,000/- |

**Note:** The above fee is subject to revision by State Admission & Fee Committee, Haryana.

In addition to the above fee, other annual charges will be as applicable as prescribed by the concerned university from time to time. However, the annual charges of CRS University, Jind are as under:

S.No.	Name of Head under which the fee to be charged	Amount (in Rs.)
1.	Development Fund	2,000/-
2.	Regn./Enrolment Fee	1,000/-
3.	Per Examination Fee	800/-
4.	Dr. R.K. Foundation Fee	70/-
5.	University Sports Fee (Rs. 120/- to be remitted to the University)	200/-
6.	Youth Welfare Fee (Rs. 50/- to be remitted to the University)	100/-
7.	N.S.S. Fee (Rs. 25/- to be remitted to the University)	50/-
8.	Youth Red Cross Fund (Rs. 30/- to be remitted to the University)	60/-
	<b>G.Total</b>	<b>4,280/-</b>
	Share of Fee to be withheld by the College	(-) 185/-
	<b>Total Balance Fee to be remitted to the University per Student</b>	<b>4,095/-</b>